

PLAN SHOWING THE PROPOSED BUILDING IN PLOT No C AYYASWAMY SCHOOL STREET S No 14/4 HASTHINAPURAM VILLAGE, PALLAVAPURAM MUNICIPALITY, SAIDAPET TALUK. SCALE 1:8

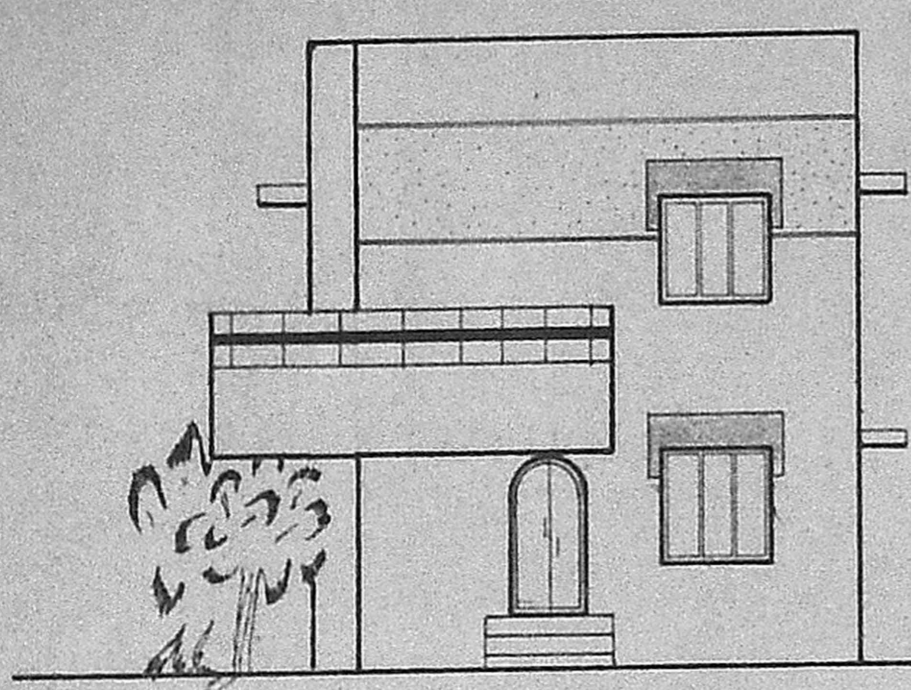

ELEVATION

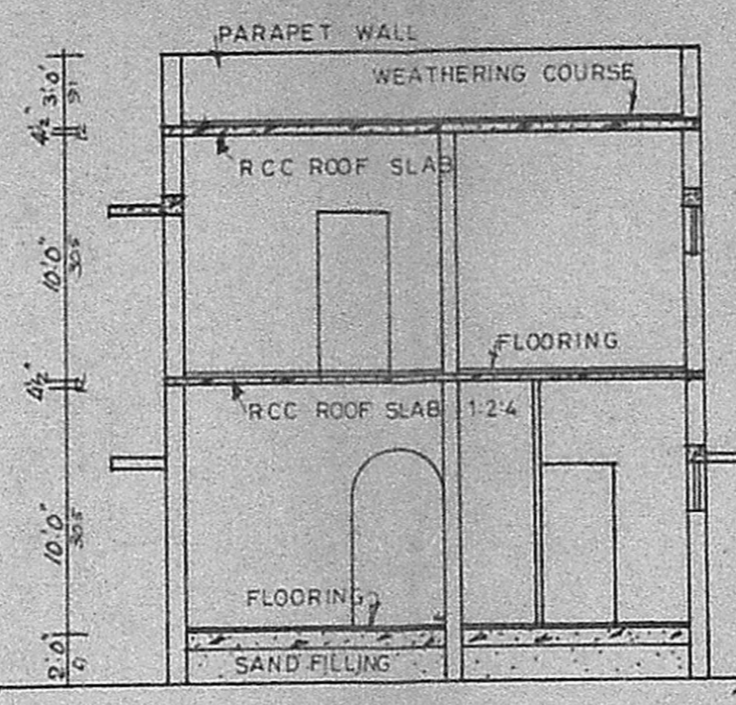

SECTION ON AB

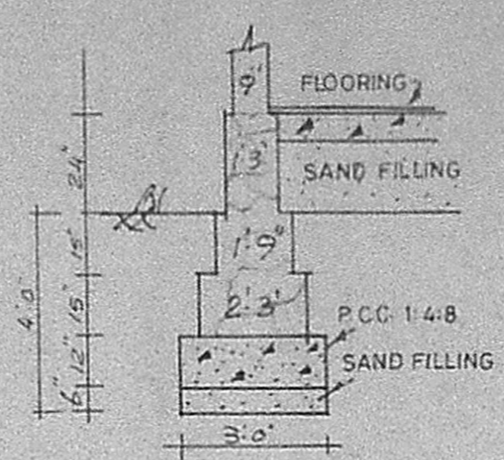

TYP FOUNDATION DETAIL

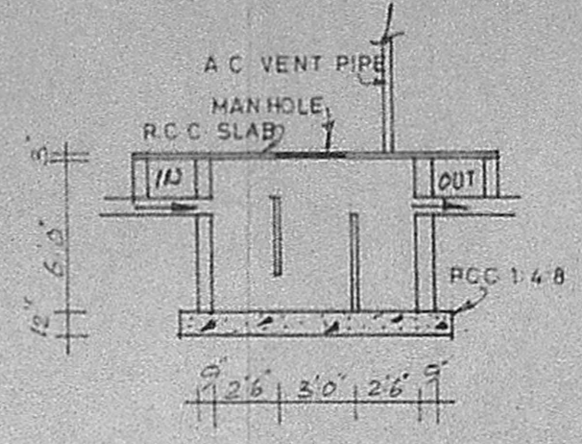

DETAILS OF SEPTIC TANK

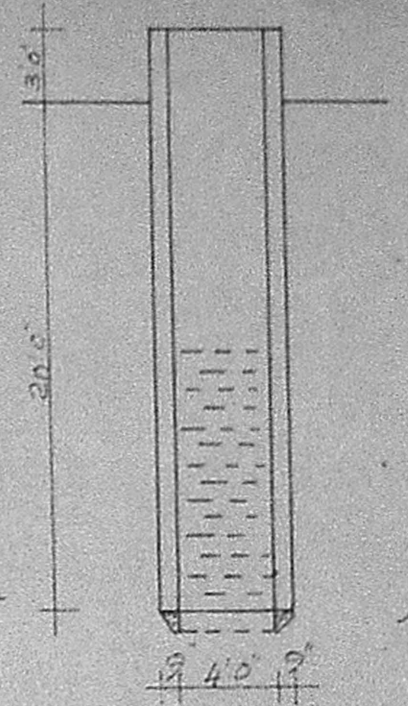

SECTION OF WELL

JOINERY

D	DOOR	3.3 x 6.6
D ₁	DOOR	3.0 x 6.6
D ₂	DOOR	2.6 x 6.6
W	WINDOW	6.0 x 4.6
W ₁	WINDOW	4.6 x 4.6
W ₂	WINDOW	3.0 x 4.6
W ₃	WINDOW	4.6 x 3.0
V	VENTILATOR	3.0 x 2.0

EXTENT

PLOT AREA	2400 sqft	223.2 M ²
G FLOOR PLINTH AREA	1075 sqft	
F FLOOR PLINTH AREA	501 sqft	

INDEX

PROPOSAL	
BOUNDARY	
ROAD	
REMOVAL	

MMDA [A]/PP No. 197/191
 C No. A3/122.66/91
 ASSI. 197/191
 Planning Permit No. 197/191-D₂
APPROVED
 SUBJECT TO THE CONDITIONS IN THIS OFFICE LETTER.
 No. 122.66/91 Date 18/11/91
 FOR MEMBER SECRETARY
 MADRAS METROPOLITAN
 DEVELOPMENT AUTHORITY
 MADRAS - 600 008

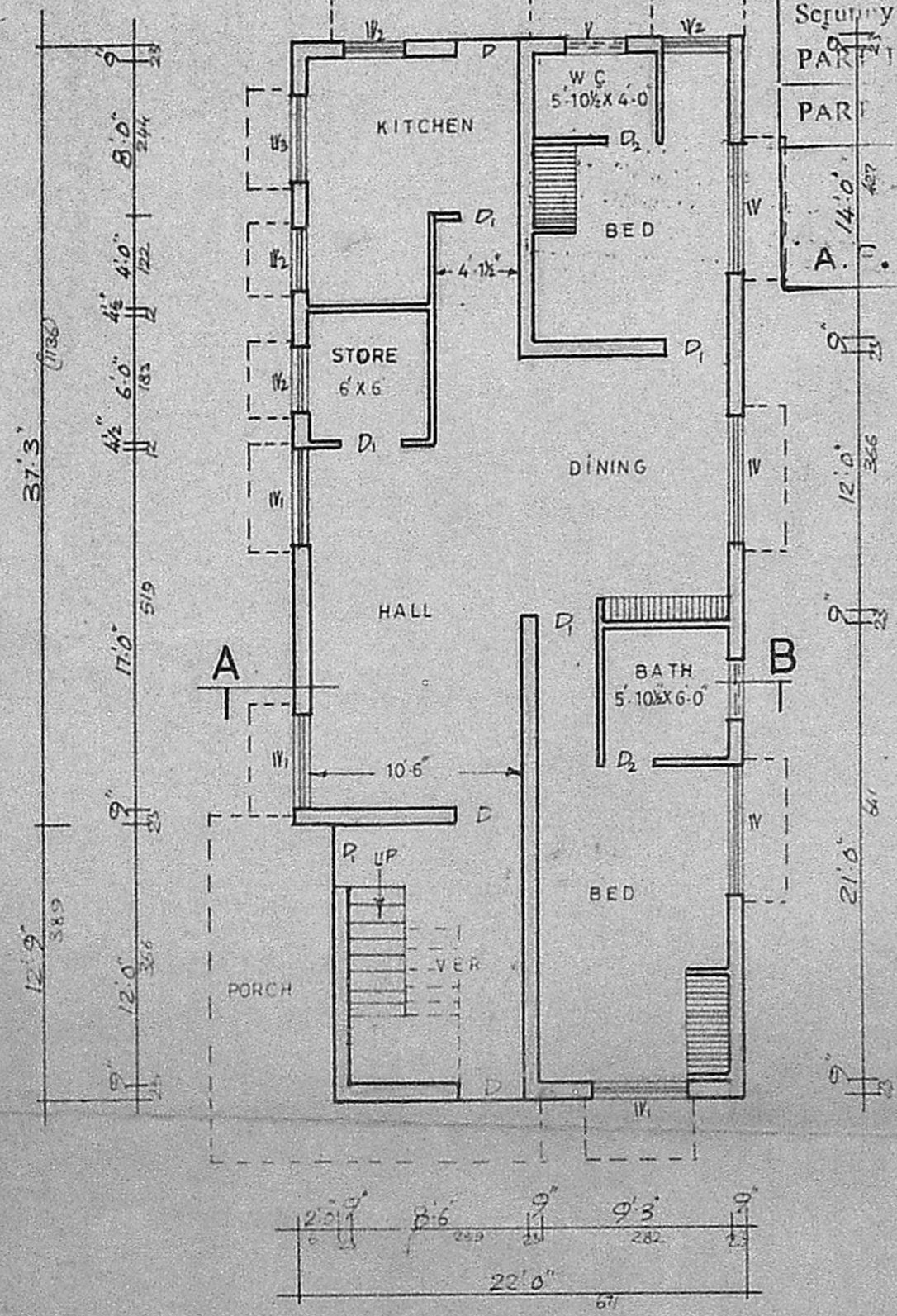

GROUND FLOOR PLAN

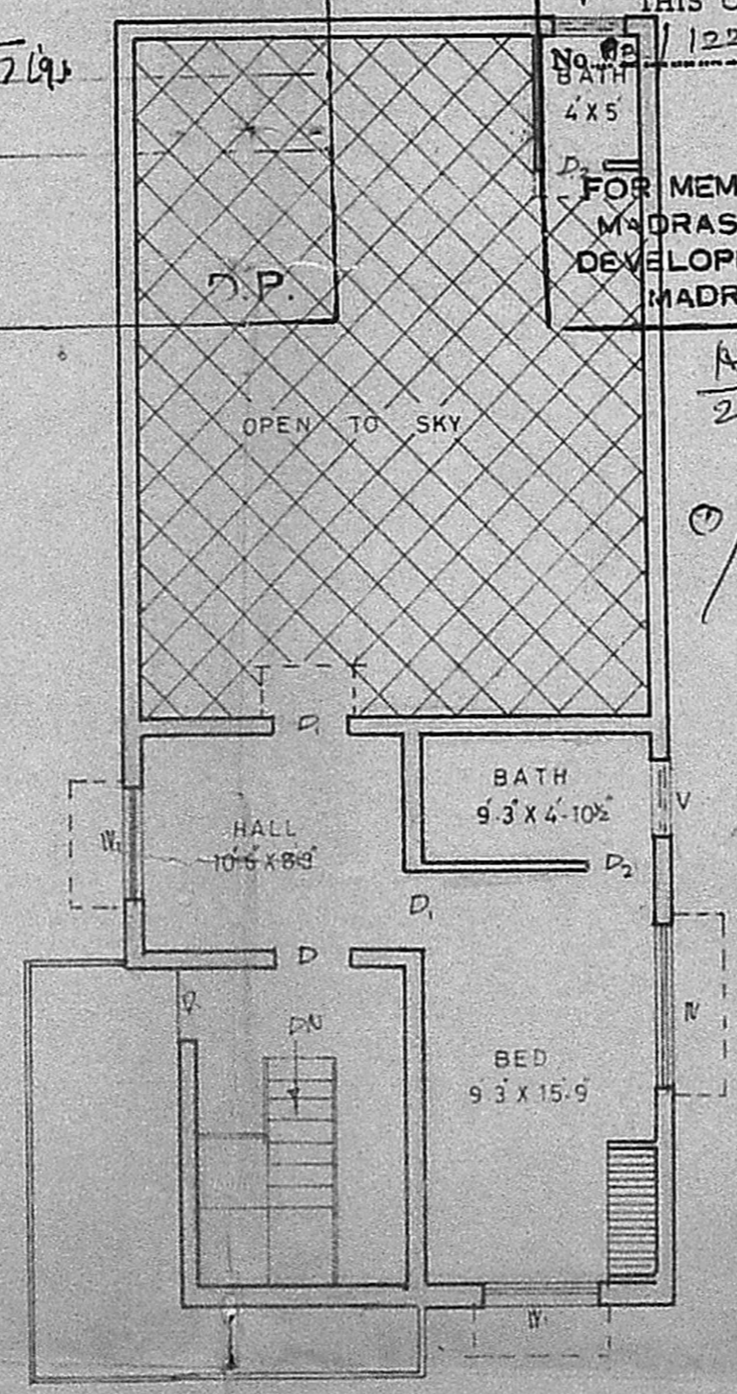

FIRST FLOOR PLAN

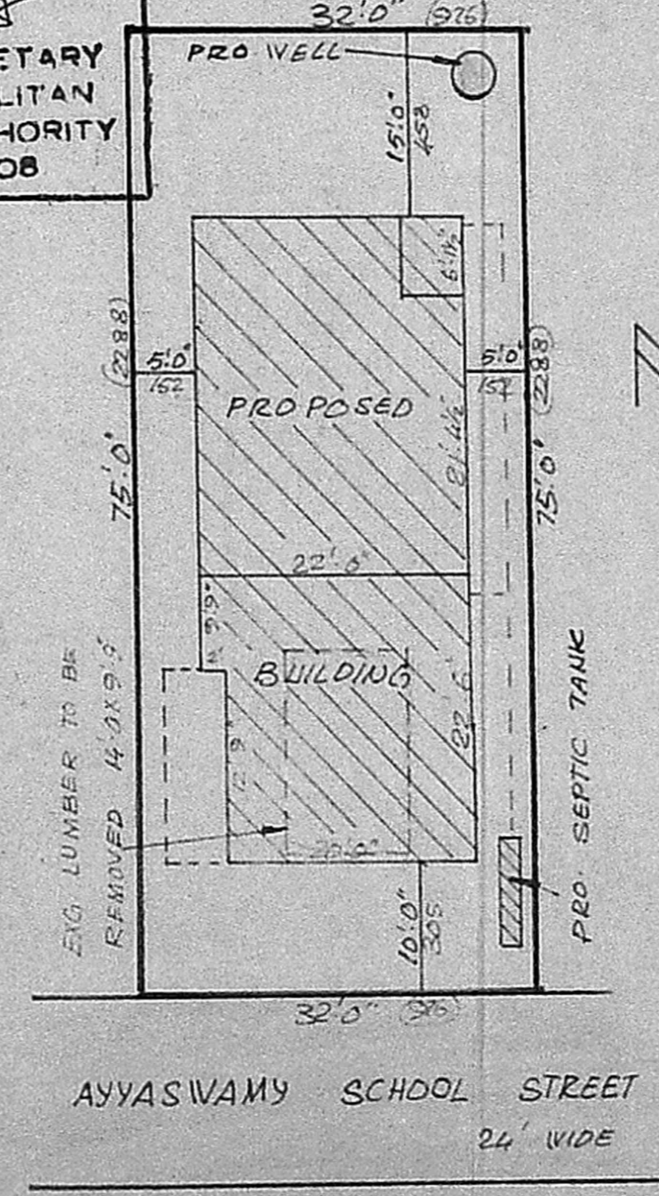

SITE PLAN SCALE 1:16

W. Chandra
 OWNER

P. Raymond Duban, D.C.E.
 CONSULTING ENGINEER
 DESIGNS 55, STATION ROAD,
 CHROMEPET. Ph: 403078
 LICENSED SURVEYOR

designs
 ARCHITECTS & DESIGNERS
 BUILDING CONTRACTOR
 55 station road chromepet